

**ITEM 16. ROAD WORKS – TEMPORARY ROAD CLOSURES – FARRELL
AVENUE AND KIRKETON ROAD DARLINGHURST**

TRIM RECORD NO: 2014/357022

RECOMMENDATION

It is recommended that the Committee endorse the temporary road closures of Farrell Avenue, between Darlinghurst and Kirketon Roads on Thursday 25 September 2014 from 7am to 5.30pm; and Kirketon Road, between Premier Lane and just south of Farrell Avenue intersection, Darlinghurst, on Friday 26 September 2014 from 7am to 5.30pm, subject to the following conditions:

- (A) The Applicant must comply with the temporary road closure conditions as mentioned in Schedule C of this Agenda.
- (B) The Applicant must comply with any other conditions imposed by City's Construction Regulation Unit.
- (C) The Applicant has indicated 1 and 2 October 2014 as an additional period for the road works as a contingency for inclement weather.
- (D) The Applicant must contact the Kings Cross Police to obtain a separate police permit and to discuss deployment of user pay police for the road closures.
- (E) The Applicant must provide a telephone number of the supervisor responsible for the proposed closures and include contact details in the notification letters to be distributed to affected stakeholders.

DECISION

BACKGROUND

Woodgate Constructions Pty Ltd has applied for the temporary road closures of Farrell Avenue, between Darlinghurst and Kirketon Roads on Thursday 25 September 2014 from 7am to 5.30pm; and Kirketon Road, between Premier Lane and just south of Farrell Avenue intersection, Darlinghurst, on Friday 26 September 2014 from 7am to 5.30pm.

COMMENTS

The proposed temporary road closures are required to enable road works for grounding of overhead electricity cables associated with the development of 207-211 Darlinghurst Road.

The Applicant has provided a site-specific Traffic Control Plan that includes details of barricades, signs, flagmen and other traffic devices to implement the proposed road closures.

There are currently no other approved temporary road closures proposed to take place on the same day in close proximity of this closure.

The temporary road closures will not affect any other properties, as local access will be provided at all times and alternative access routes are available nearby.

CONSULTATION

The Applicant will be required to notify affected stakeholders as stipulated in Schedule C.

FINANCIAL

All costs associated with the proposed closures will be borne by the Applicant.

ATTACHMENTS

Road Works – Temporary Road Closures – Farrell Avenue and Kirketon Road
Darlinghurst

Ajay Nayar, Traffic Works Coordinator



Authorised Traffic Controllers will provide a Road Closure Situation to maintain traffic and ensure the safety of pedestrians.

www.innovation.com

Legend
 Work Area
 Cone

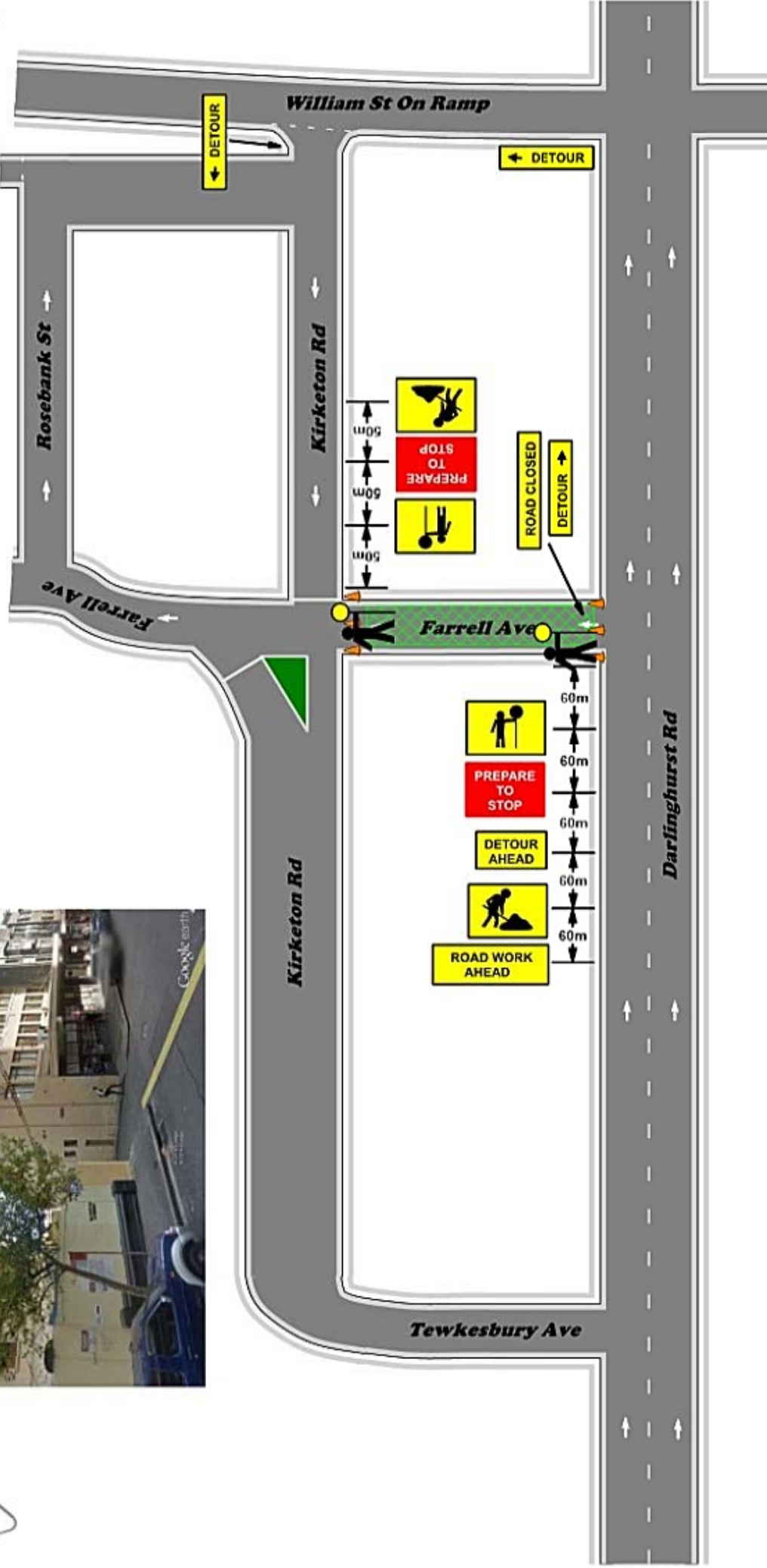

Local Traffic Services Plan Drawn By Danny Betts 0402 746 408 9603 8886	Design & Inspect Traffic Control Plans Certificate No. 2242014234	Transport Roads & Maritime Services 	Client Switch	Date 05/08/14	Plan No : Type Of Closure Road Closure	723	Traffic controller at beginning of taper 15 15 N/A N/A N/A N/A	Lateral Shift Taper 0 15 30 60 70 60 90 100 110	Merge Taper 15 30 60 115 130 145 160 180	
	Danny BETTS Expiry Date: 17/02/2015 <small>This seal is not proof of validity</small>	Location Of Work Farrell Ave DARLINGHURST	UBD REF K H3	On Site Contact Joe 0418 269 790	Speed of traffic Kmh 45 46-55 56-65 66-75 76-85 86-105 Greater 105					

*Local Traffic Services (LTS), accepts no liability for the implementation or execution of this TCP unless undertaken by Authorised (LTS) personnel * All Traffic Control plans are copyright / Property of LTS & are not transferable unless Authorised by LTS.
 * This plan remains the property of LTS. * This TCP is not to scale. * This TCP Complies with Australian Standards 1742-3 and the RTA Traffic Control at Work Sites Manual.

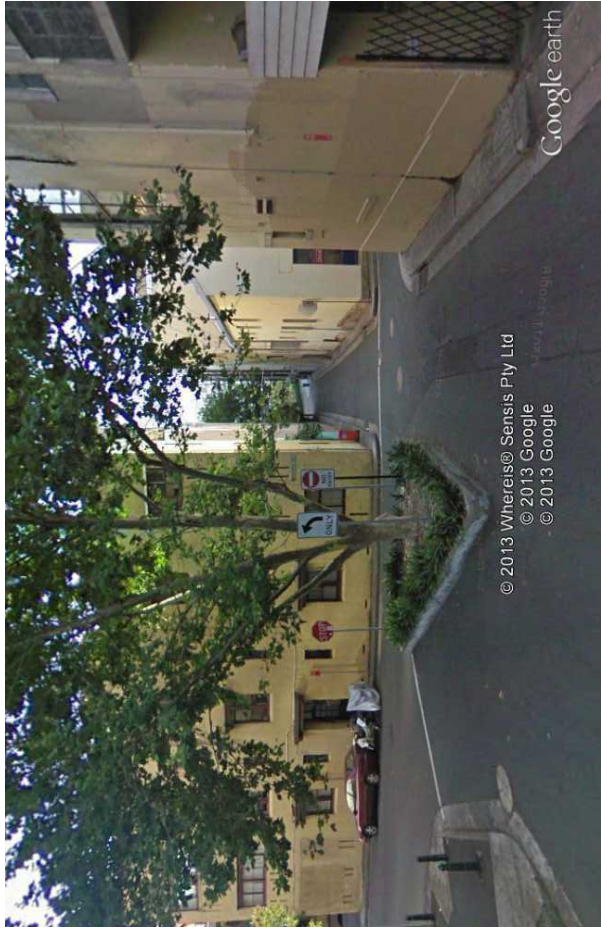

© 2013 Whereis® Sensis Pty Ltd
© 2013 Google
© 2013 Google

Google earth

Legend	
	Work Area
	Cone

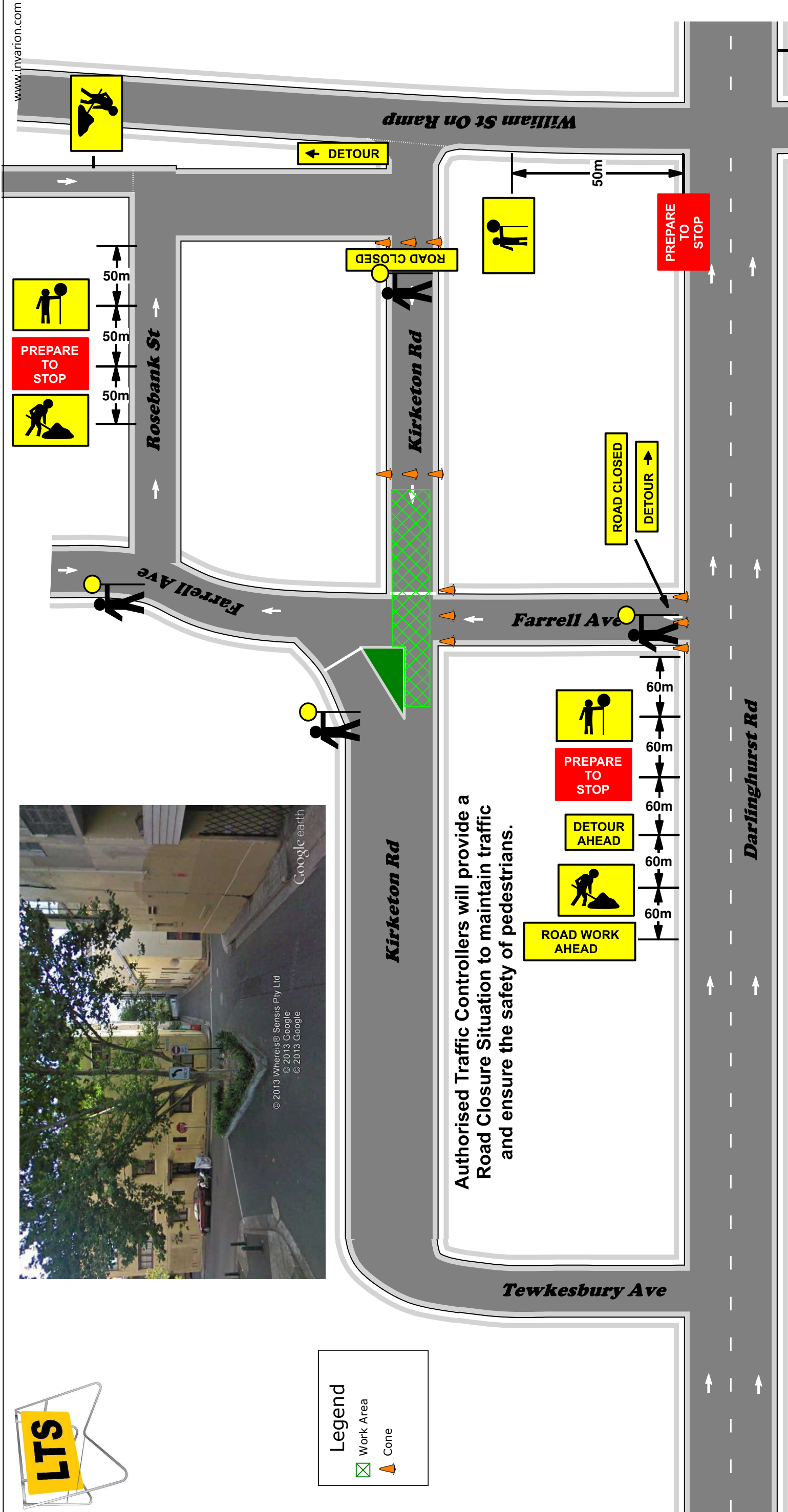

Authorised Traffic Controllers will provide a Road Closure Situation to maintain traffic and ensure the safety of pedestrians.

Detour route is on TCP 630-1

Local Traffic Services Plan Drawn By Danny Betts 0402 746 408 9603 8886	 Signature <small>This card is not proof of identity</small>	 Transport Roads & Maritime Services	Client Cordon Group	Date 17/04/14	Plan No : 630	Speed of traffic Kmh 45 46-55 56-65 66-75 76-85 86-105 Greater 105	Traffic controller at beginning of taper 15 15 30 N/A N/A N/A N/A	Lateral Shift Taper 0 15 30 70 60 90 100 110	Merge Taper 15 30 60 115 130 145 160 180
			Type Of Closure Road Closure	On Site Contact Habib 0409727357	Location Of Work Kirketon Rd DARLINGHURST	UBD REF 236 J13	Speed of traffic Kmh 45 46-55 56-65 66-75 76-85 86-105 Greater 105	Traffic controller at beginning of taper 15 15 30 N/A N/A N/A N/A	Lateral Shift Taper 0 15 30 70 60 90 100 110

* Local Traffic Services (LTS), accepts no liability for the implementation or execution of this TCP unless undertaken by Authorised (LTS) personnel * All Traffic Control plans are copyright / Property of (LTS) & are not transferable unless Authorised by (LTS).
 * This plan remains the property of (LTS). * This TCP is not to scale. * This TCP Complies with Australian Standards 1742-3 and the RTA Traffic Control at Work Sites Manual.

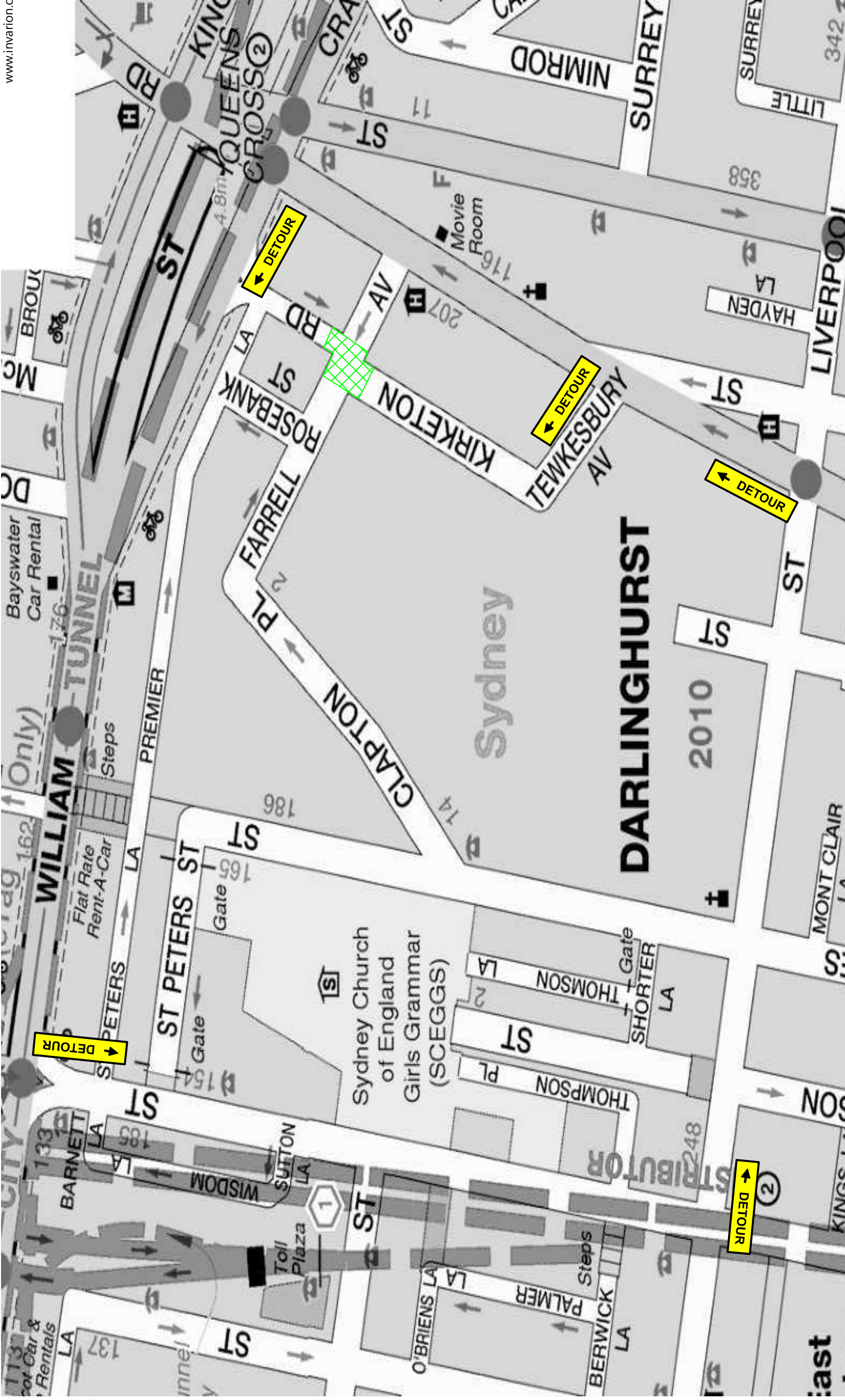

Detour

Route

Plan

Legend

- Work Area
- Cone

Local Traffic Services
 Plan Drawn By
 Danny Betts
 0402 746 408
 9603 8886

Design & Inspect Traffic Control Plans
 Certificate No. 2243014374

Danny BETTS
 Expiry Date: 17/08/2015



This card is not proof of identity

Client	Date
Cordon Group	17/04/14
Location Of Work	UBD REF
Kirketon Rd DARLINGHURST	236 J13

Plan No :	630-1
Type Of Closure	Detour Plan
On Site Contact	Habib 0409 727 357

Speed of traffic Kmh	Traffic controller at beginning of taper	Lateral Shift Taper	Merge Taper
45	15	0	15
46-55	15	15	30
56-65	30	30	60
66-75	N/A	70	115
76-85	N/A	60	130
86-105	N/A	90	145
Greater 105	N/A	100	160
		110	180

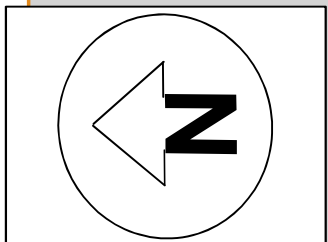

* Local Traffic Services (LTS), accepts no liability for the implementation or execution of this TCP unless undertaken by Authorised (LTS) personnel * All Traffic Control plans are copyright / Property of (LTS) & are not transferable unless Authorised by (LTS).
 * This plan remains the property of (LTS). * This TCP is not to scale. * This TCP Complies with Australian Standards 1742-3 and the RTA Traffic Control at Work Sites Manual.

